Εγχειρίδιο booking εξαγωγής YML

OFFER-CONTRACT CHECK

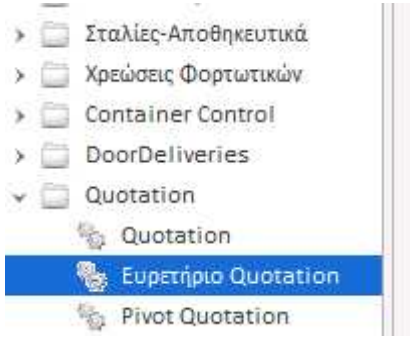

NP1

ARKAS HELLAS GROUP

Email αποστολής stock report για έλεγχο διαθεσιμότητας εξοπλισμού

PIRAEUS						KOKKINAKIS						OTHERS							
TOTAL	BKG	AVL	L	TYPE	CARRIERS	TOTAL	BKG	AVL	L	TYPE	CARRIERS	TOTAL	BKG	AVL	L	TYPE	CARRIERS	DEPOT	
267	13	254	20	DC	YML	34	11	23	20	DC	YML	4	1	3	40	RQ	YML	PASCHALIDIS	
5		5	20	RF	YML	0		0	20	FO	YML	1		1	20	RF	YML	PASCHALIDIS	
10		10	20	FO	YML	3	1	2	40	DC	YML	**1**		**1**	**40**	**FO**	**YML**	**APOSTOLIDIS**	**for Repair**
11		11	20	FC	YML	0		0	40	DC DMG	YML	0		0	40	DC	YML	APOSTOLIDIS	
94	39	55	40	DC	YML	38	17	21	40	HQ	YML	0		0	20	DC	YML	MAKRYGIANNAKIS	
4		4	40	FO	YML	0		0	40	HQ DMG	YML	**3**		**3**	**40**	**HQ**	**YML**	**MAKRYGIANNAKIS**	
463	176	287	40	HQ	YML	1		1	40	FO	YML								
17		17	40	FC	YML	0		0	40	FL	YML								
8		8	40	RQ	YML														

RED READY FOR REPOS

FC=FLAT RUCK
DV,DC=BOX
HC,HQ=HIGH CUBE
FO,OT=OPEN TOP
EP=PALLET WIDE
HP=HIGH PALLET WIDE
RF=REEFER

Slide 3

NP1 Nikos PAPAIOANNOU; 09/07/2020

ARKAS HELLAS GROUP

Excel Format for equipment forecast

TYPE	SALES FORECAST					CUSTOMER SERVICE FORECAST					TOTAL				
	WEEK 38	WEEK 39	WEEK 40	WEEK 41	REMARK	WEEK 38	WEEK 39	WEEK 40	WEEK 41	REMARK	WEEK 38	WEEK 39	WEEK 40	WEEK 41	REMARK
20'DC	5	5	5	5		22	22	22	22		27	27	27	27	
40'DC						5	5	5	5		5	5	5	5	
40'HQ	20	20	20	20		60	60	60	60		80	80	80	80	
40'HP											0	0	0	0	
40'EP											0	0	0	0	
40'OT						1	1	1	1		1	1	1	1	
40'RFH						2	2	2	2		2	2	2	2	
SPECIAL**											0	0	0	0	

ARKAS HELLAS GROUP

Καταχώρηση Booking στο ORIAN, συμπλήρωση των κιτρινισμένων πεδίων.

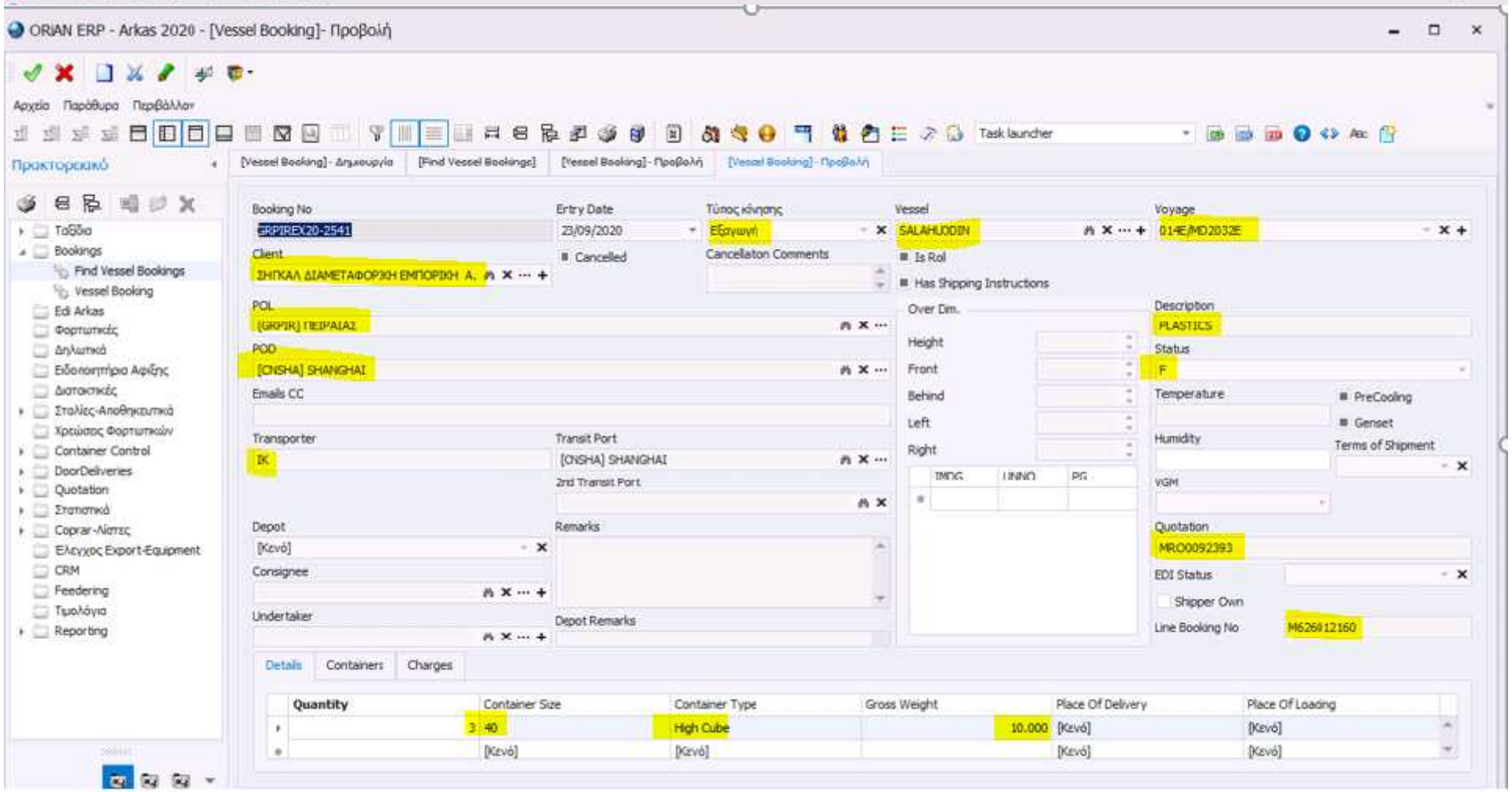

MULTIMODAL DANGEROUS GOODS FORM

Dangerous Goods Application

Class: | Sub-cls: | UN No: | Packing Group:

Proper Shipping Name:

Technical Name:

Type of Container: | No. of Container: | Flash point:(℃)

ISO Tank Type: | Emergency contact Number: | Emergency contact Person:

Style of Packaging:
- Combination packagings
- Single Packaging
- Composite Packaging
- IBCs (intermediate bulk containers)
- Large Packagings

Inner Packaging type:
- Glass
- Metal
- Plastic

No. of Inner Pack:

No. of outer Pack:

Total Net Weight(kg):

Total Gross Weight(kg):

Total Capacity(L):

Outer Packaging type:(Please make a "V")

Kind	Material	Category	Code
Drums	A. Steel	non-removable head	1A1
		removable head	1A2
	B. Aluminium	non-removable head	1B1
		removable head	1B2
	D. Plywood		1D
	G. Fibre		1G
	H. Plastics	non-removable head	1H1
		removable head	1H2
	N. Metal, other than steel or aluminium	non-removable head	1N1
		removable head	1N2
Barrels	C. Wooden	bung head	2C1
		removable head	2C2
Jerricans	A. Steel	non-removable head	3A1
		removable head	3A2
	B. Aluminium	non-removable head	3B1
		removable head	3B2
	H. Plastics	non-removable head	3H1
		removable head	3H2
Box	A. Steel		4A
	B. Aluminium		4B
	C. Natural Wood	ordinary	4C1
		with sift-proof walls	4C2
	D. Plywood		4D
	F. Reconstituted wood		4F
	G. Fibreboard		4G
	H. Plastics	expanded	4H1
		solid	4H2

Kind	Material	Category	Code
Bag	H. Woven plastics	without inner liner or coating	5H1
		sift-proof	5H2
		water-resistant	5H3
	H. Plastics film		5H4
	L. Textile	without inner liner or coating	5L1
		sift-proof	5L2
		water-resistant	5L3
	M. Paper	multi-wall	5M1
		multi-wall, water-resistant	5M2
Composite Packaging	H. Plastics receptacle	in steel drum	6HA1
		in steel crate or box	6HA2
		in aluminium drum	6HB1
		in aluminium crate or box	6HB2
		in wooden box	6HC
		in plywood drum	6HD1
		in plywood box	6HD2
		in fibre drum	6HG1
		in fibreboard box	6HG2
		in plastics drum	6HH1
		in solid plastics box	6HH2
	P. Glass, porcelain or stoneware receptacle	in steel drum	6PA1
		in steel crate or box	6PA2
		in aluminium drum	6PB1
		in aluminium crate or box	6PB2
		in wooden box	6PC
		in plywood drum	6PD1
		in wicker work hamper	6PD2
		in fibre drum	6PG1
		in fibreboard box	6PG2
		in expanded plastics packaging	6PH1
		in solid plastics packaging	6PH2

If your packaging type is IBCs or Large Packings, please state the packaging code directly such as 31A, 13H or 50A... etc.

IBCs Code: | Large Packagings Code:

Καταχώρηση IMO στο ILIS

Καταχώρηση IMO στο ILIS

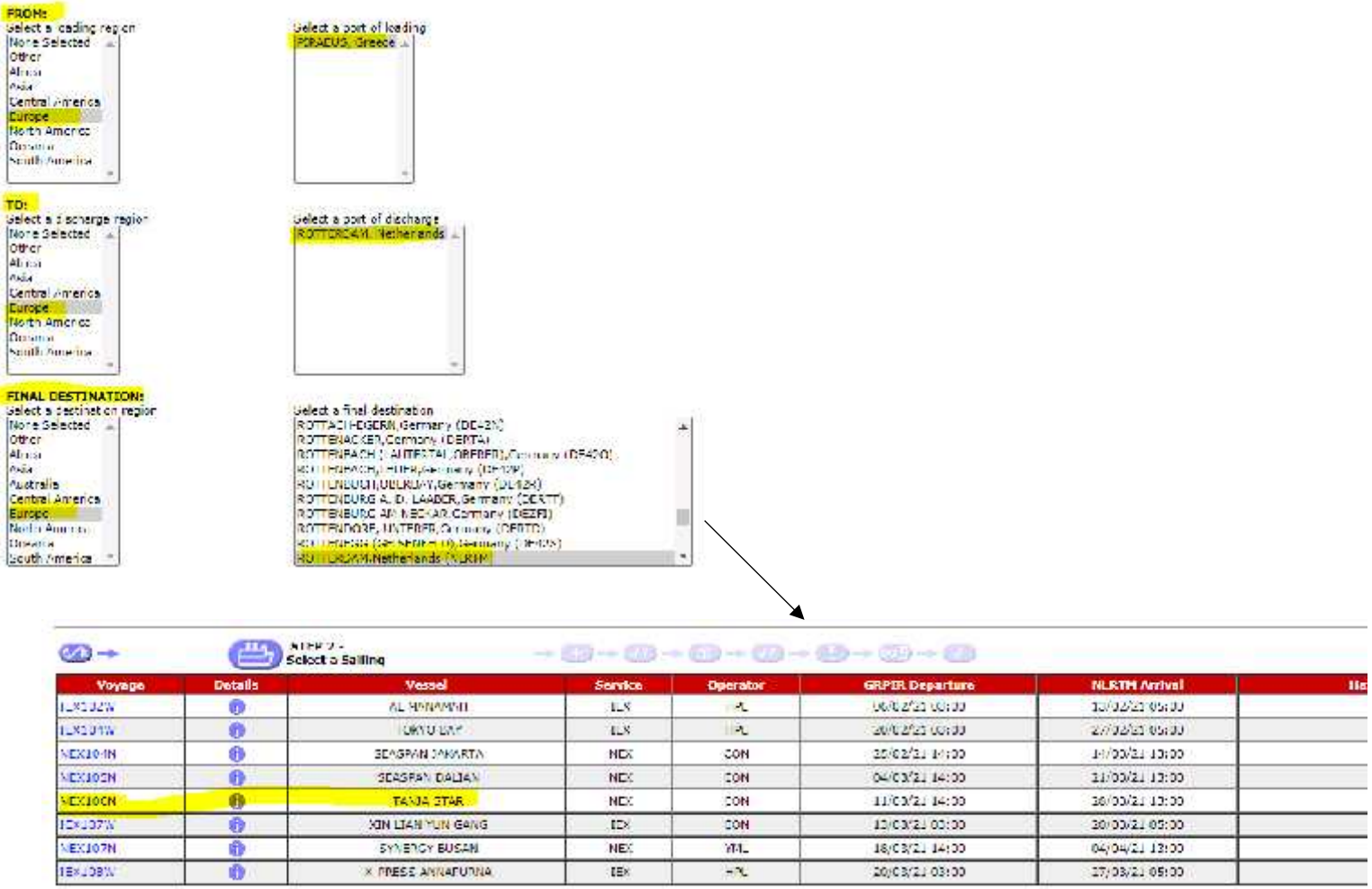

Καταχώρηση IMO στο ILIS

Please click a **UN Number** or **Name** to continue.

UN No	Class	Name & Variation details
2037	2.1	RECEPTACLES, SMALL, CONTAINING GAS Flammable. Coded Variant: 0201
2037	2.2	RECEPTACLES, SMALL, CONTAINING GAS Non-flammable, non-toxic. Coded Variant: 0202
2037	2.2/5.1	RECEPTACLES, SMALL, CONTAINING GAS Non-flammable, non-toxic, with class 5.1. Coded Variant: 0203
2037	2.3	RECEPTACLES, SMALL, CONTAINING GAS Toxic, non-flammable. Coded Variant: 0204
2037	2.3/2.1	RECEPTACLES, SMALL, CONTAINING GAS Toxic, flammable. Coded Variant: 0205
2037	2.3/5.1	RECEPTACLES, SMALL, CONTAINING GAS Toxic, containing substances of class 5.1. Coded Variant: 0207
2037	2.3/5.1,8	RECEPTACLES, SMALL, CONTAINING GAS Toxic, with substances of classes 5.1 & 8. Coded Variant: 0208
2037	2.3/8	RECEPTACLES, SMALL, CONTAINING GAS Toxic, containing substances of class 8. Coded Variant: 0209
2037	2.3/2.1,8	RECEPTACLES, SMALL, CONTAINING GAS Toxic, flammable, with substances of class 8. Coded Variant: 0206
2037	2.1	GAS CARTRIDGES Flammable. Coded Variant: 0101
2037	2.2	GAS CARTRIDGES Non-flammable, non-toxic. Coded Variant: 0102
2037	2.2/5.1	GAS CARTRIDGES Non-flammable, non-toxic, with class 5.1.

STEP 4 - Validation

Sailing/Voyage	Port of Loading	Departure date	Port of Discharge	Arrival Date	Final destination
TANJA STAR / NEX106N	GRPIR	11/03/21 14:00	NLRTM	28/03/21 13:00	NLRTM

Consignment in a CLOSED CTU and validated for a CARGO sailing (Amdt. 39-18)

(Item) UN No	Class/ Sub.hazards	PG	Special Provisions	Name & Variation details	16a	16b	Segregation groups
(1) 2037	2.1		191 277 303 344	GAS CARTRIDGES - Flammable.	Category B. SW2		

Segregation Check Results

Load complies with IMDG Code segregation requirements unless comments or stowage requirements state otherwise - Stow on or under deck.

See Stowage requirements

For placarding and marking of cargo transport units see section 5.3 of the IMDG Code.

Proceed to Details & Weights

Καταχώρηση IMO στο ILIS

Consignment in a CLOSED CTU and validated for a CARGO sailing (Amdt. 39-18)

* Container/ Vehicle Number: UNKNOWN

No. of Containers/ Vehicles: 2

* Gross Weight(kg): UNKNOWN

* Tare mass(kg) as marked on CSC plate: UNKNOWN

Container Size/Type: (2210) 22G1 - 20 x 8 8 Closed container vented

* Cube of Container/ Vehicle(m3): UNKNOWN

If you have substances in more than one container load; submit each container load as a seperate booking application.

(Item 1) * = amend if known * = man

2037 Name: GAS CARTRIDGES

Variation: Flammable.

Class: 2.1 Packing instructions: P003 Packing provisions: PP17

(X) Open item 1

Name: GAS CARTRIDGES) Validate to re-valida

Variation: Flammable.

Class: 2.1 Packing instructions: P003 Packing provisions: PP17

Marine Pollutant: Yes No

Contents: Ordinary Salvage Salvage pressure receptacle Empty uncleaned Waste Hot Stabilized Sample

* Select style of packaging: Combination packagings / Single packaging / Other approved packaging / Non-UN Combination packaging / Non-UN Single packaging

Reset

Enter the packaging manually

Select Packaging: (Max.Qty.)

Inner packaging: GAS CARTRIDGES

No. of inner packs: 90000

* Outer packaging/ IBC Type: FIBREBOARD BOX

* No. of outer packs: 5000

Item Approval Ref: EHS 2-13

* Total Net Weight(kg): 34200

* Total Capacity(L): 34200

* Total Gross Weight(kg): 52900

Additional information:

y Response Contact information

(include area or international acc

* Name: PANAGIOTIS YANNIKOUR

* Number: 00306955583903

Καταχώρηση IMO στο ILIS

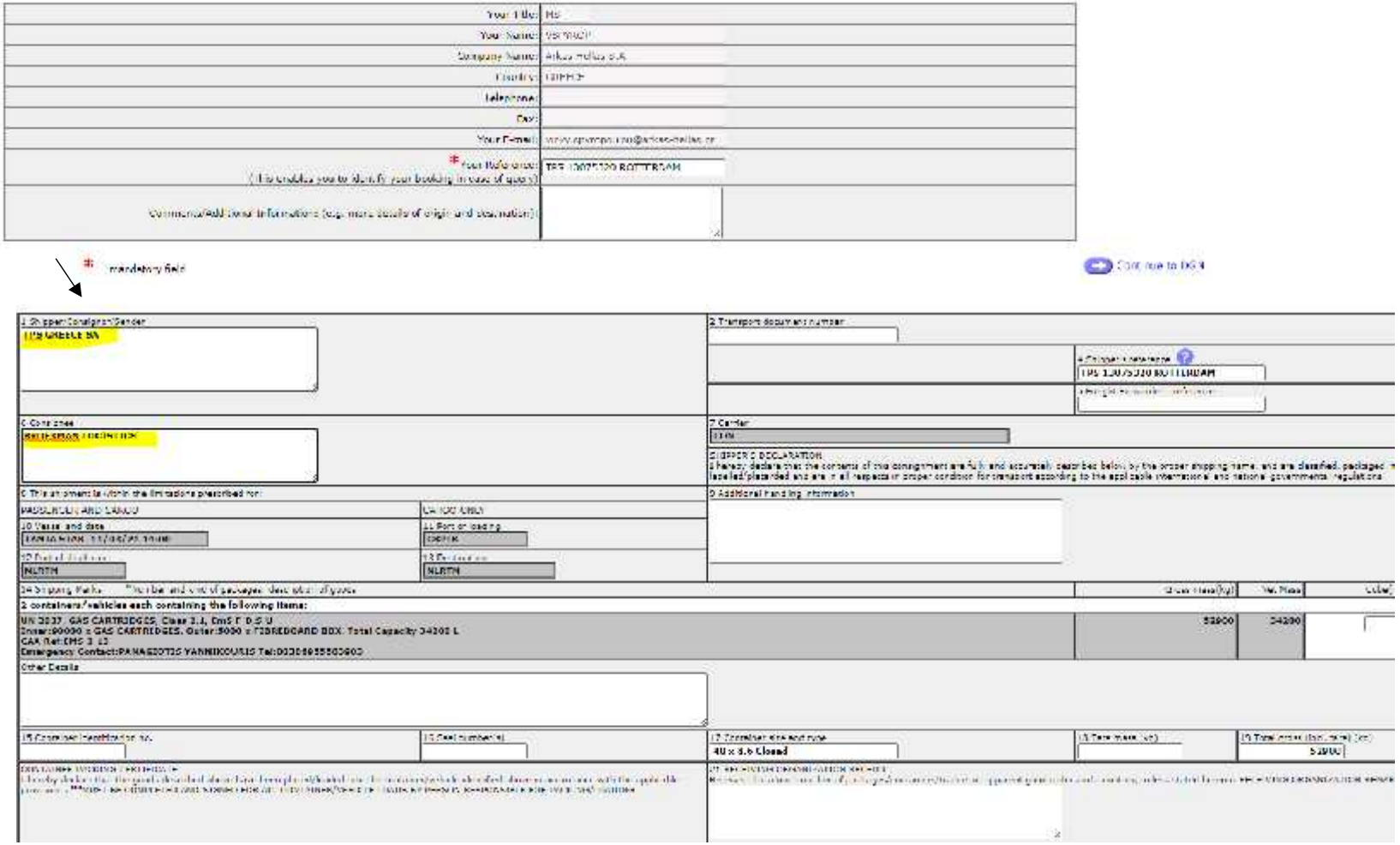

Καταχώρηση IMO στο ILIS

STEP 9 - Confirmation of Booking Request

Your Details

Your Reference: TPS 13075320 ROTTERDAM
Name: MS VSPYROP
Company: Arkas Hellas S.A., GREECE
Telephone:
Fax:
E-mail: vicky.spyropoulou@arkas-hellas.gr
Comments:

Sailing Details

Port of Loading: GRPIR PIRAEUS
Approximate Departure date: 11/03/21 14:00
Port of Discharge: NLRTM ROTTERDAM
Arrival date: 28/03/21 13:00
Vessel: TANJA STAR
Voyage: NEX106N
Operator: CON
Destination: NLRTM ROTTERDAM, Netherlands

Booking Request Details

Container/Vehicle Number:
Size/Type: 40 x 8.6 Closed
Tare mass(kg):
Gross Weight(kg):
Cube of Container/Vehicle(m3):

Number of Dangerous Goods Items per Container/Vehicle: 1

2 containers/vehicles each containing the following items:
Item 1:
Details: UN 2037, GAS CARTRIDGES, Class 2.1, EmS F-D,S-U
Inner Packaging: Inner:90000 x GAS CARTRIDGES.
Outer Packaging / IBC Type: Outer:5000 x FIBREBOARD BOX
Gross weight(kg): 52900
Net weight(kg): 34200
Capacity(L): 34200
Emergency Contact: PANAGIOTIS YANNIKOURIS
Emergency Response No.: 00306955583903

Validation status: Load complies with IMDG Code segregation requirements unless comments or stowage requirements state otherwise - Stow on or under deck.

Internet Dangerous Goods Booking System

Thank you for your booking request.
All details have been sent.

Please print or make a note of the following:	
Your Hazcheck Gateway BOOKING REQUEST reference :	VSPYROP104721
Your Reference :	TPS 13075320 ROTTERDAM
Voyage number :	NEX106N
Port of Loading :	GRPIR
Port of Destination :	NLRTM

You will need this information if you require to amend or cancel the booking.
These details will also appear on your e-mail copy.

If you have another booking similar to this one click Duplicate Booking. This will return you to the Details & Weights page where you may change the details and proceed with the new booking.
OR
If this is a transshipment click Transshipment. This will return you to the Select your Route page where you may proceed with the next leg of the booking.

SOC REQUEST TO LOSC DEPARTMENT

- Please note that we have a booking request for …….container ex Piraeus to …….for vessel : ……
- **Please find below requested application:**

(1) Ref. No. :

- **(2) Vessel/Voyage:** :
- **(3) Port of Loading/Discharging:**
- **(4) Type & quality of Container:**
- **(5) Commodity (If required): (bare or in case?):**
- **(6) Gross Weight: (7) Oversize/Dimension:**
- **(8) Special equipment/Securing required :**
  (9) Stowage requirement (such as on/under deck stowage, etc.)
  (10) Center of gravity/Sling point (if required)
  (11) Method of securing, Sketch (if required)
  (12) Special handling required (if any), e.g. Floating crane etc.
- **(13) Other information if any.**

REMARKS FOR 20TK/40TK for customer comments:

- Container's dimension exactly same as standard size 20/40'DC?.
- Is the position of corner fitting exactly same as standard size 20/40'DC? any special equipment/ twist lock needed?
- Please advise allowable stacking weight of the container or you can provide the container's certificate of inspection / CSC plate for checking?

SOC REQUEST TO LOSC DEPARTMENT

Pre-lashed OOG Application	
• Application / Booking Number	
• Service name	
• Name of the vessel and Voyage number	
• POL	
• POD	
• Number, type and size of container	
• Cargo Commodity	
• Total Dimension of the Cargo, preferred in centimeters (H/W/L)	
• Dimension of Over Size, OH details	
• Dimension of Over Size, OW(L/R) details	
• Dimension of Over Size, OL(F/R) details	
• Gross Weight of the Cargo and Tare Weight	
• Stowage request	
• Haz / Non-Haz , Details if Haz	

SPECIAL REQUEST (BATTERIES, SKINS)

Mandatory special stowage request	
• Application / Booking Number	
• Service name	
• Name of the vessel and Voyage number	
• POL	
• POD	
• Number, type and size of container	
• Cargo description	
• Stowage request	
• Special request, if any	

- Only accept on deck protected loading & subject to the battery is not require temperature control.
- Prior application for “on deck protected loading” & subject to ship operator’s approval.
- Prior check with DG Center / Operations Dept. confirm it is non-DG and indicate in the application.
- Clearly indicated “non-DG Lithium battery, on deck protected loading” and container number in final CBF/TBU.
- The restow involved should for shipper/ or booking line’s A/C in case short of sufficient base cargo for arranging on deck loading at loading port.

In order for us to proceed with your booking, please revert by confirming us the category that shipment is included according to IMDG CODE SP291 & ISO 8115:1986, as per below consignments:

- Cotton, dry having a density not less than 360 kg/m3, cargo is considered non imo when transported in closed cargo transport units.
- Flax, dry having a density not less than 400 kg/m3, cargo is considered non imo when transported in closed cargo transport units.
- Sisal, dry having a density not less than 360 kg/m3, cargo is considered non imo when transported in closed cargo transport units.
- Tampico fibre, dry having a density not less than 360 kg/m3, cargo is considered non imo when transported in closed cargo transport units

Το commodity **cotton seed cake** θεωρείται IMO, επομένως για να προχωρήσει απαιτείται MSDS & test report τα οποία ελέγχονται με το dg department.

Flexitank Application	
• Application / Booking Number	
• Service name	
• Name of the vessel and Voyage number	
• POL	
• POD	
• Number, type and size of container	
• Cargo description	Please attach MSDS only for cargo is non-food stuff
• Manufacturer of Flexitank	COA certificate is not needed unless SOL request.
• Special request, if any	

Customers confirmation for:

- Commodity: Non hazardous & non-marine pollutant.
- Provide MSDS for checking.
- Container type: 20' unit only.(Containers should be clean at floor and sides, no deformations, no nails/sharp edges or welds).
- Flexitank manufacturer should be member of the COA (Container Owner Association) and fully comply with PAS and the COA Code of Practice for operation of flexitanks.
- Shipper/ or Booking line can provide Guarantee Letter for taking fully responsibility of all damage or extra cost involved due to cargo leakage.

Special remarks for customer loyalty, approval & booking list:

- Stowage position: On deck 1st tier in the midst of vessel stowage only.
- Prior application for 'on deck loading' & subject to ship operator's approval.
- Clearly indicated in CBF.
- For HL vessel, flexitank manufacturer must in the white list (please check attachment).
  Subject to AWK. dept. approval.

REEFER FORM

REEFER ORDER NO:

ΦΟΡΤΙΣΤΗΣ			
ΤΟΠΟΣ ΦΟΡΤΩΣΗΣ			
TRUCKER			
ΤΟΠΟΣ ΕΥΡΕΣΗΣ ΚΕΝΟΥ		ΠΑΡΑΔΟΣΗ ΕΜΦΟΡΤΟΥ	
ΗΜΕΡΗΝΙΑ PRE TRIP			
ΗΜΕΡΗΝΙΑ ΜΕΤΑΦΟΡΑΣ			
CNTR NO			
POD			
COMMODITY			
ΣΤΟΙΧΕΙΑ ΣΥΝΤΗΡΗΣΗΣ			
1. ΘΕΡΜΟΚΡΑΣΙΑ			
2. ΥΓΡΑΣΙΑ			
3. ΕΞΑΕΡΙΣΜΟΣ			
4. GEN SET			
ΠΑΡΑΛΑΒΗ			
ΠΑΡΑΔΟΣΗ			
5. ΠΟΣΟΤΗΤΑ ΚΑΥΣΙΜΟΥ €			
6. ΗΜΕΡΕΣ ΧΡΗΣΗΣ GEN SET		ΑΠΟ:	ΕΩΣ:
7. MONITORING		ΑΠΟ:	ΕΩΣ:
ΣΤΟΙΧΕΙΑ ΠΛΟΙΟΥ			
ΟΝΟΜΑ			
ΗΜΕΡΗΝΙΑ ΑΝΑΧΩΡΗΣΗΣ			
Η μάντρα να φροντίσει ως προς τον καθαρισμό και την ηλεκτροδότηση των containers			

ALCOHOLIC BEVERAGES

•According to IMDG code, there are three kinds of ALCOHOLIC BEVERAGES depends on percentage of alcohol.

- o The percentage of alcohol below 24%
- o The percentage of alcohol more than 24% but not more than 70%.
- o The percentage of alcohol more than 70% alcohol.

UN No	Class	Name & description details
3065	3	ALCOHOLIC BEVERAGES with more than 70% alcohol by volume Packing group II.
3065	3	ALCOHOLIC BEVERAGES with more than 24% but not more than 70% alcohol by volume Packing group III.

•Conclusion:

- •The percentage of alcohol below 24%, it can be treated as non dg to make shipment.
- •The percentage of alcohol more than 24% but not more than 70% (SP.145 Alcoholic beverages of packing group III, when transported in receptacles of 250 L or less, are not subject to the provisions of the IMDG Code).
- •The percentage of alcohol more than 70% alcohol. It should be declared to Class 3, UN 3065, ALCOHOLIC BEVERAGES with more than 70% alcohol by volume, Packing group II)。

FORECAST CBF-FORM

CBF : 1 LINE : 0 SERVICE : EMA

Vessel code : 0 VOY : 0

Date 00-01-00

POL		ALG eb			HFA			ALY			MER			ALI			PIR		
POD		20'	40'	45'	20'	40'	45'	20'	40'	45'	20'	40'	45'	20'	40'	45'	20'	40'	45'
	MT HQ incl.	0	0	0	0	0	0	0	0	0	0	0	0	0	0	0	0	0	0
	HQ lost Slots	0	0	0	0	0	0	0	0	0	0	0	0	0	0	0	0	0	0
	TON S	0	0	0	0	0	0	0	0	0	0	0	0	0	0	0	0	0	0
NYC	FULL																	1	
	RF incl.																		
	RQ incl.																		
	HQ incl.																		
	MT																		
	MT HQ incl.																		
	TON S																	25	
ORF	FULL																	2	
	RF incl.																		
	RQ incl.																		
	HQ incl.																		
	MT																		
	MT HQ incl.																		
	TON S																	50	
SAV	FULL																	2	
	RF incl.																		
	RQ incl.																		
	HQ incl.																		
	MT																		
	MT HQ incl.																		
	TON S																	17	
	FULL																		

ARKAS HELLAS GROUP

Καταχώρηση Booking στο AFSYS, συμπλήρωση των κιτρινισμένων πεδίων.

Cargo Booking

* Type : YBOOK NO : M626012160 Entry completed(BL) Date : 23/09/2020 MC

Port | Instruction | Transport | Freight | Address | S.Goods | G.Item | EDI Text | EDI Ref | Common | Notes

* Customer : SEAGULL * Trade : FE Trade Lane : MEDE Business Type :
Contact : Telephone No : UCR No. :
Org. Book: No Partial Allowed Hazardous Confirmation Pre Assign BL

Port Details

* Origin Loc : GRPIR PIRAEUS , GREECE
* Load Port : GRPIR PIRAEUS
* Disch. Port : CNSHA SHANGHAI
* Final Loc : CNSHA SHANGHAI
Deliv. Loc : CNSHA SHANGHAI
* Frgt. Mode : Pre-Paid Prepaid Location: GRPIR
* Service Type : FCL - FCL
* Terms : Cost, Insurance, Freight
* Load Mode : F-Free on Board (Free In - Eas...
* Service Req : Normal
* Disch Mode : Y-CY

Voyage Details

* From : GRPIR * To : CNSHA * Voyage : MD2032E * Alloc. Voyage MD2032E

Access Details

Booking : GRAKI Load : GRAKI TSP : CNHMS Disch. : CNHMS BL Issue :
EQC 1: GRAKI EQC 2: Release : Collect : CNHMS MC Ton: 56.41 MC Teu: 282.07

Requirement All Details

Eqp Type	Requested	Prepared	Advised	Supplied	Full In	Empty Return	Cancel	Release Pending
40HQ	3	3	0	3	3	0	0	0

PR Group Details

Eqp Type	PR Group	Empty Pickup	Full Return	Released	Supplied	Full In	Empty Return	Cancel
40HQ	M626012160	GRPIRY03	GRPIRP01	3	3	3	0	0

ARKAS HELLAS GROUP

Καταχώρηση Booking στο AFSYS, συμπλήρωση των κιτρινισμένων πεδίων.

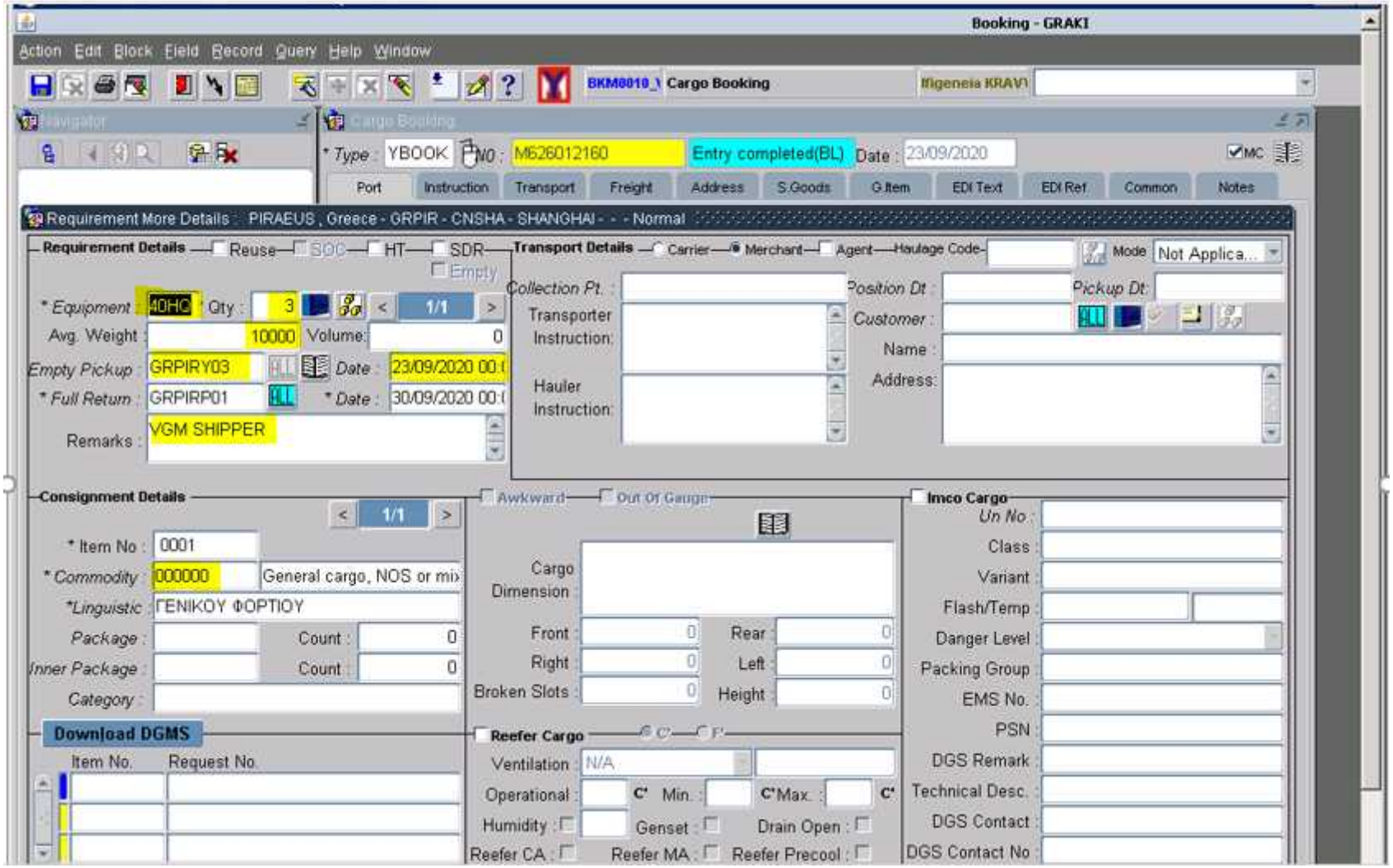

ARKAS HELLAS GROUP

Καταχώρηση Booking στο AFSYS, συμπλήρωση των κιτρινισμένων πεδίων.

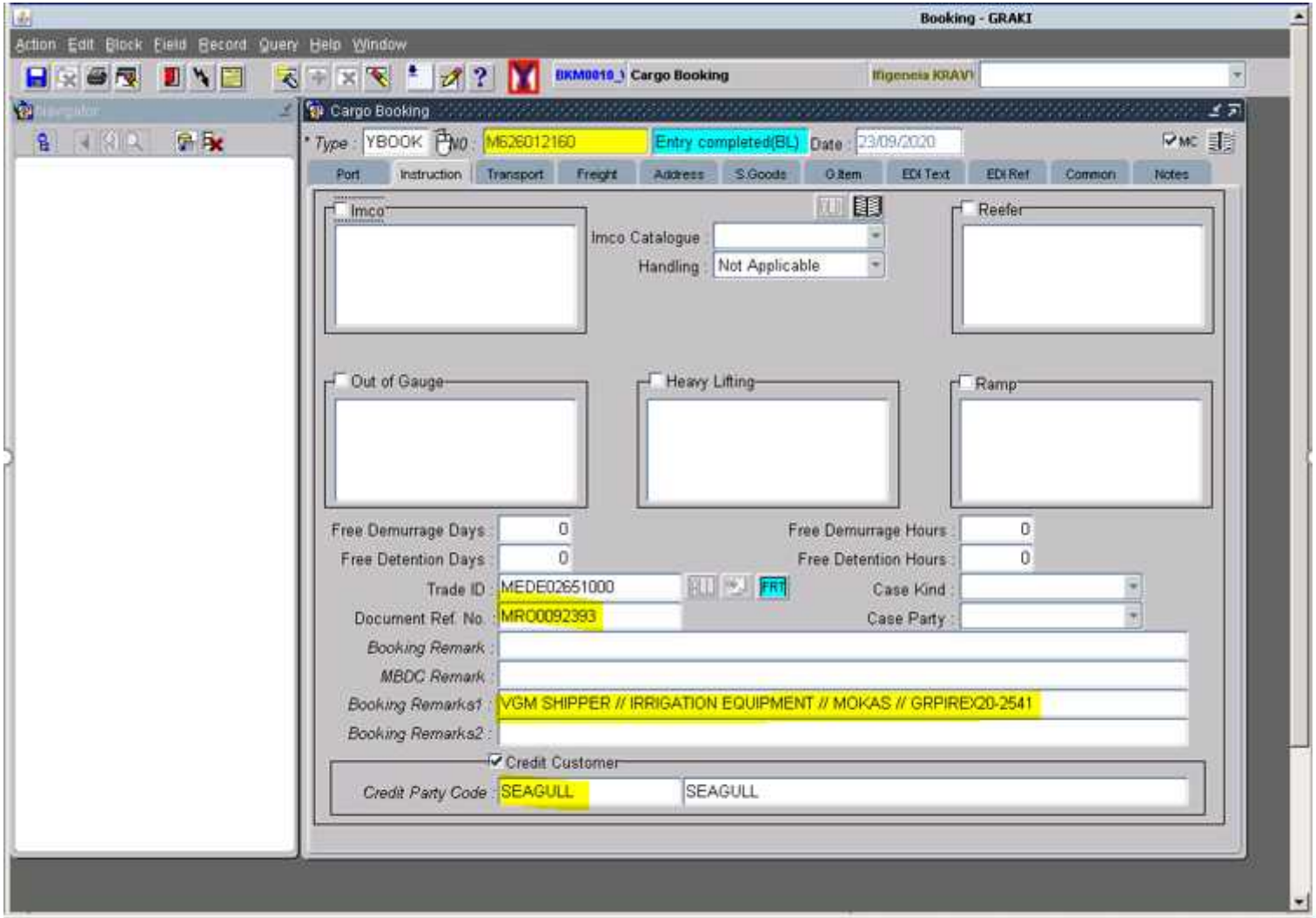

Καταχώρηση Booking στο AFSYS, συμπλήρωση των κιτρινισμένων πεδίων.

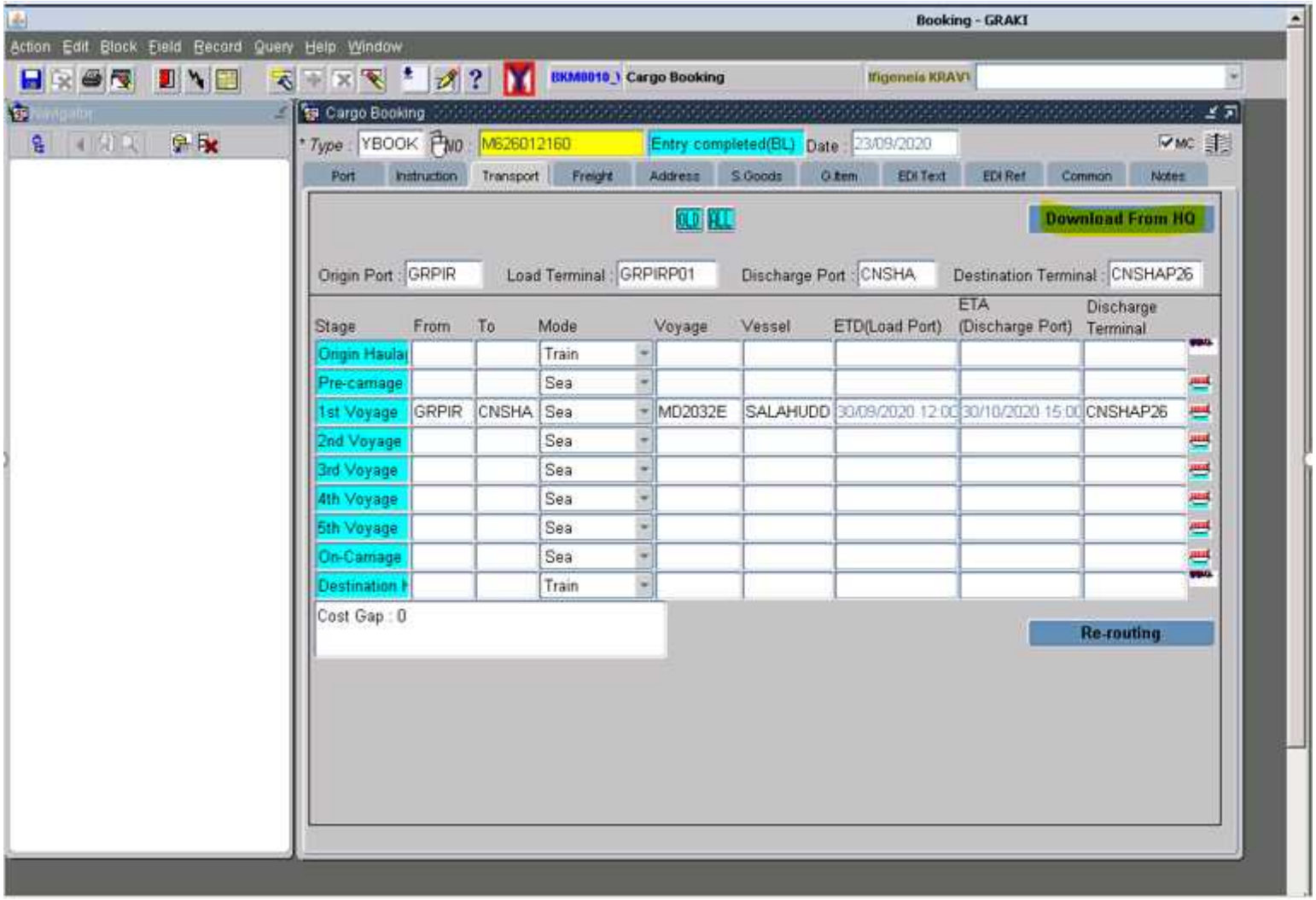

ARKAS HELLAS GROUP

Καταχώρηση Booking στο AFSYS, συμπλήρωση των κιτρινισμένων πεδίων.

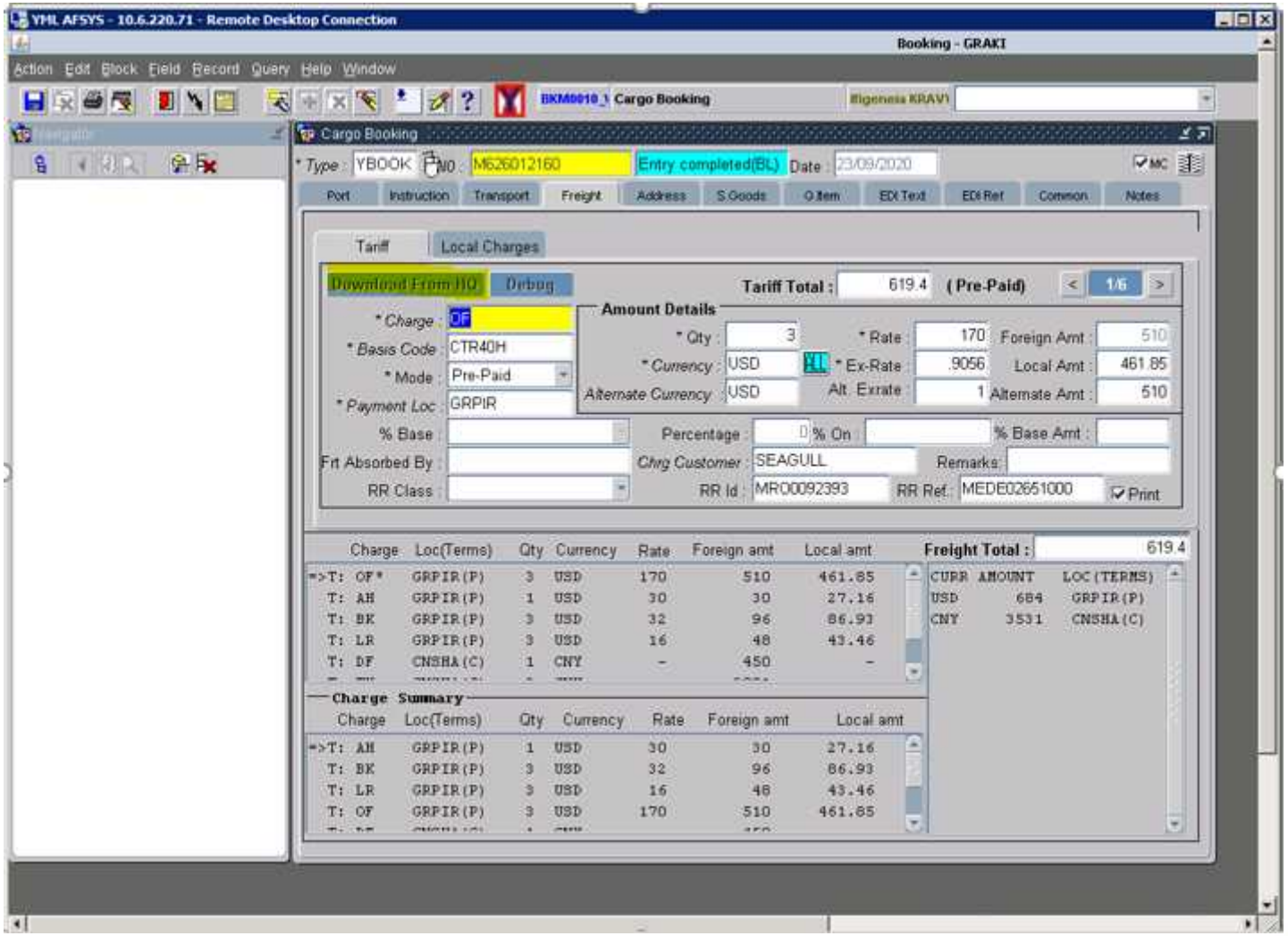

Καταχώρηση reefer settings στο booking

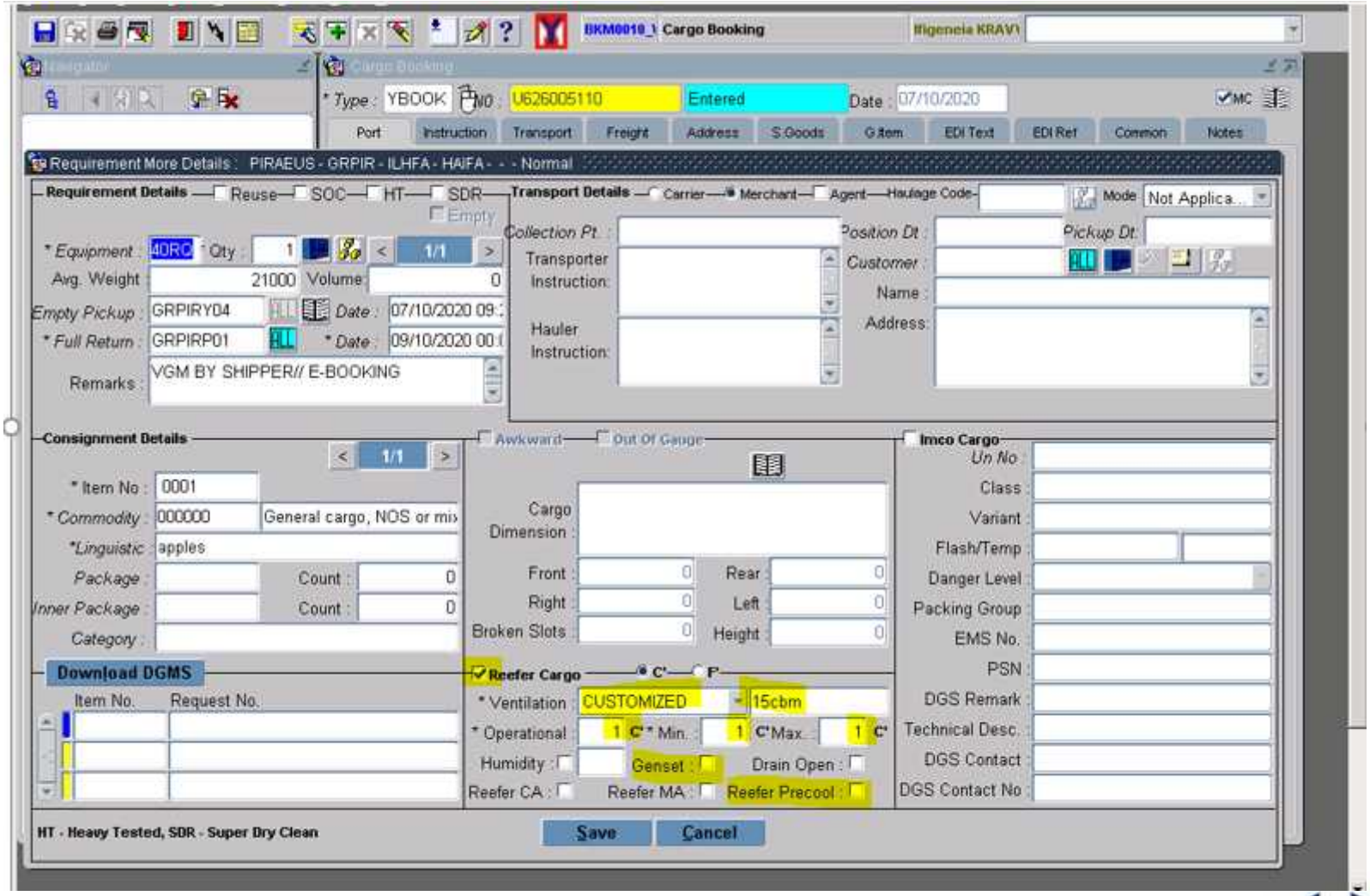

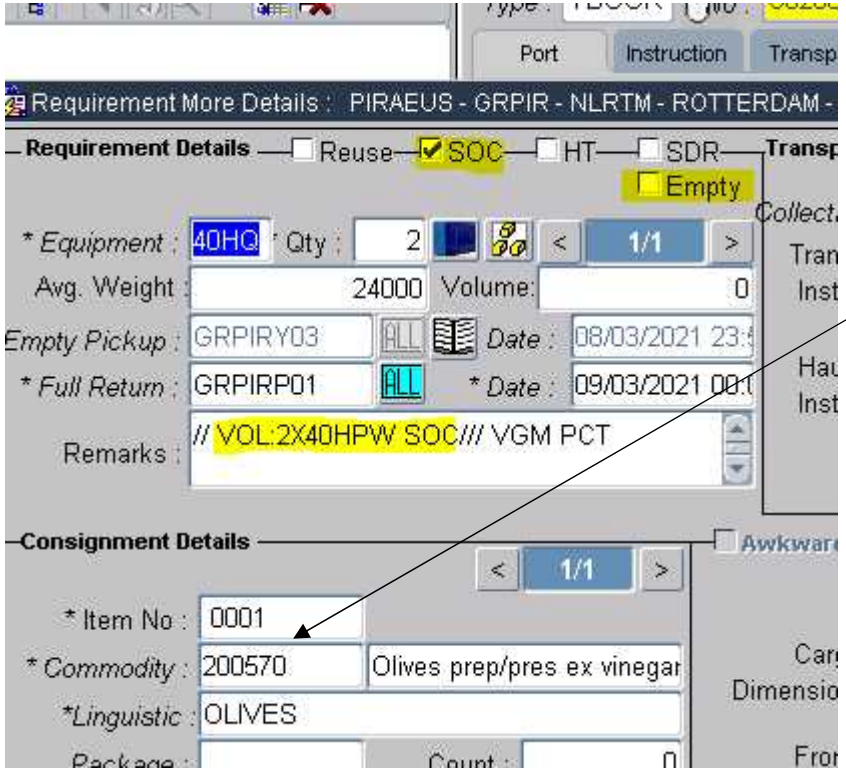

Αν είναι EMPTY, επιλέγουμε το κουτάκι και βάζουμε σαν commodity: 9707000

Καταχώρηση booking για Jeddah με διαφορετικό voyage στην πρώτη καρτέλα

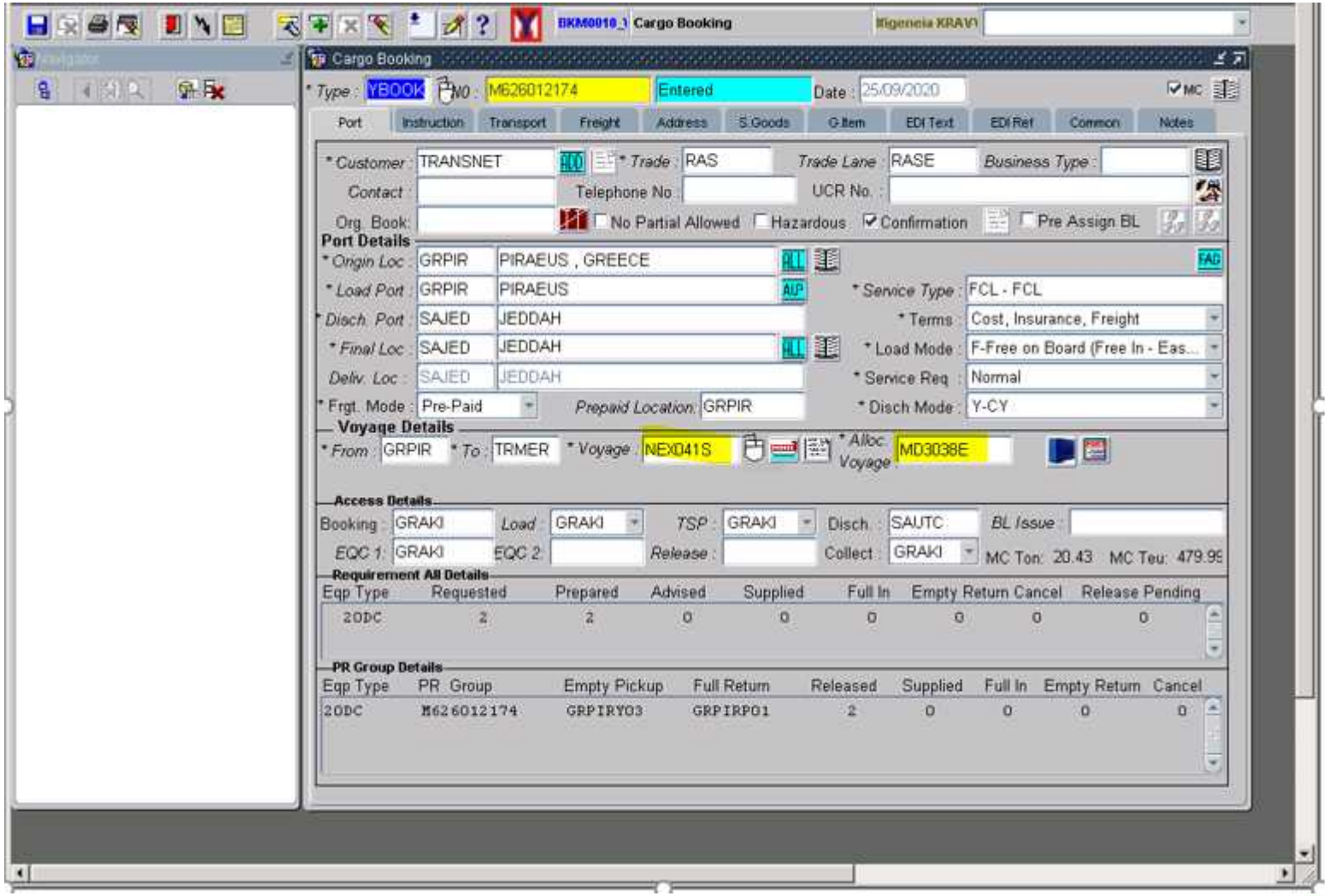

COMMODITY στα IMO: 381190
Προσθήκη GRAKI (από IMO acceptance)
DOWNLOAD DGMS

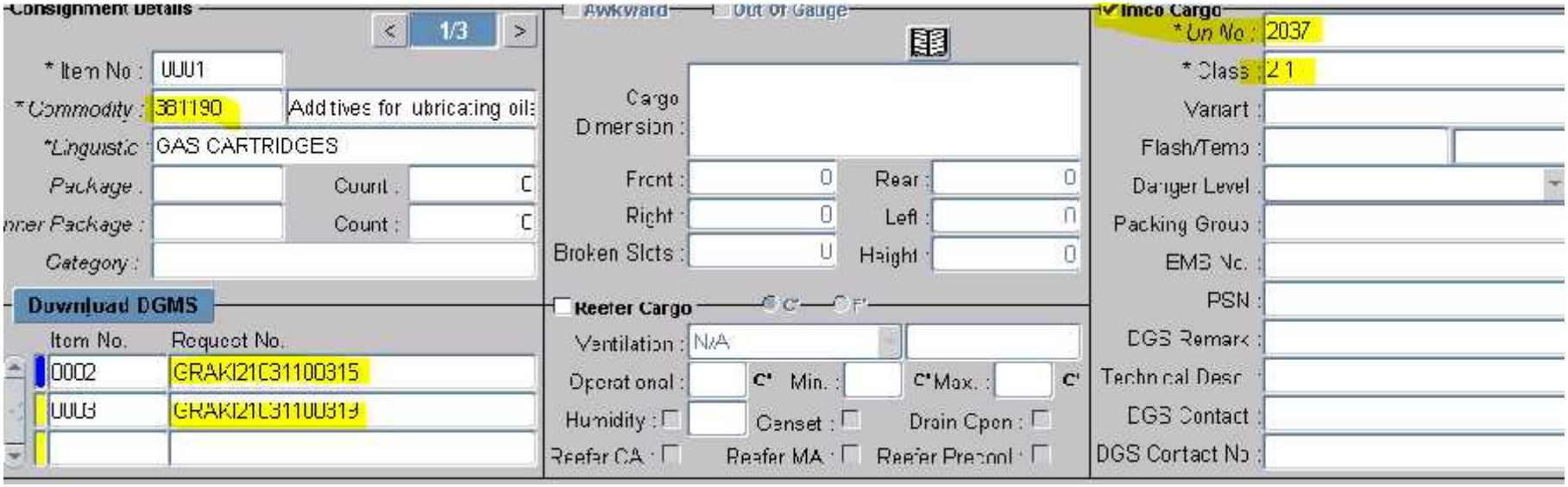

BOOKING CONFIRMATION PDF

Booking Confirmation from Yang Ming : U626005512/MOL GUARDIAN-IE...

VS VSPYROP <vicky.spyropoulou@aegean-container.gr>
To **Arkas Hellas Equipment Control Department - PIR; Aegean Container Customer Service (PIR);** 12:48
Vicky SPYROPOULOU

U626005512103884582_3.PDF
43 KB

AEGEAN CONTAINER AGENCY S.A.

Page No : 1 of 2 Run Date : 25/01/2021

BOOKING CONFIRMATION

To	: SEAGULL SA	**Date**	: 25/01/2021
Attn	: SEAGULL SA	**Fax**	: 302104260527
Subject	: Booking Confirmation - U626005512	**Shipper Ref**	:
Pre Assign BL	:		
Vessel/Voyage	: MOL GUARDIAN / 2049W	**Flag**	:
DOC Line/Voyage	: IEX / IEX101W	**Lloyds No/Visit ID**	: 9535175/
Place of Receipt	: PIRAEUS		
Departure	: PIRAEUS	**ETD**	: 01/02/2021
Port of Discharge	: ROTTERDAM	**ETA**	: 08/02/2021
Final Location	: ROTTERDAM		
Delivery Location	: ROTTERDAM		
Transhipment Port	:	**Trans. ETA**	: 08/02/2021
Load Mode	: Free on Board		
Discharge Mode	:		

Gate Closing Date (All Cargoes) : 28/01/2021 00:00
Document Close Date :
(Only for AMS destinations: China, Usa, Israel, Turkey)

Goods	: POLYSTERENE		24000 **KGS**
Pick-up Ref	: U626005512	**Pick up Date**	: 25/01/2021

Empty Containers to be picked up as follows:
1 X 40HQ at Piraeus Container Terminal (40 FT HIGH CUBE CONTAINER)

Heavy Tested	: NO		
Turn-In Ref	: U626005512	**At Berth**	: Piraeus Container Terminal
Booking Remarks	: TRUCKER: FRANTZI// VGM SHIPPER:0//POLYSTYRENE:0/GRPIREX21-121		

Thank you for your booking!
Please note that CLEAN ON BOARD and any Incoterms cannot be mentioned on our B/L.
Please have in mind export detention tariff EFFECTIVE SINCE 01/10/2020:

- DC / HQ CONTAINERS
  15 C/ DAYS FREE TIME
  16-25 DAYS EUR 15 /20' / DAY - EUR 20/40' / DAY
  26 + DAYS EUR 25 /20' / DAY - EUR 40 /40' / DAY

Κατέβασμα λίστας εξαγωγής από το AFSYS

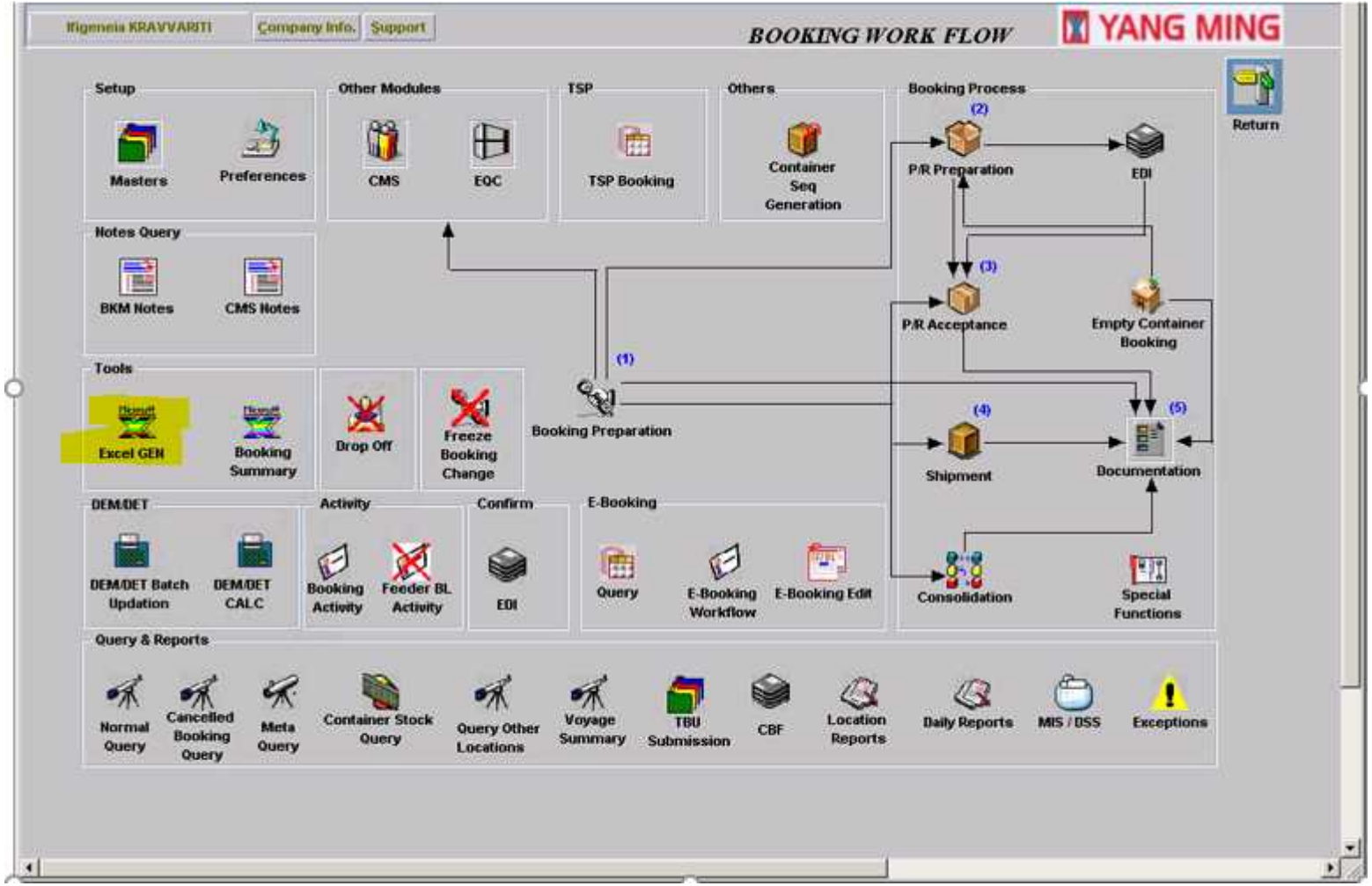

Κατέβασμα λίστας εξαγωγής από το AFSYS

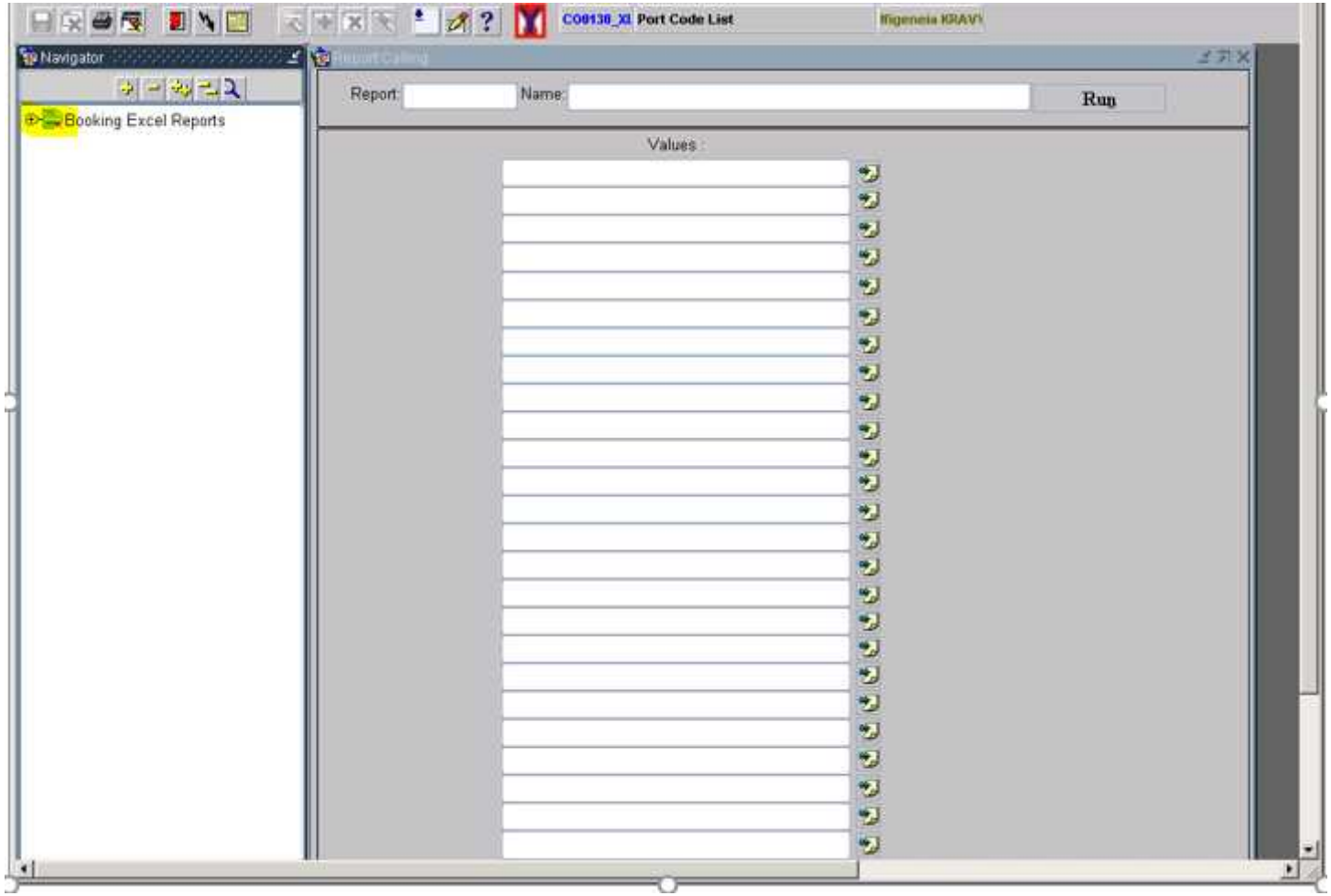

Κατέβασμα λίστας εξαγωγής από το AFSYS

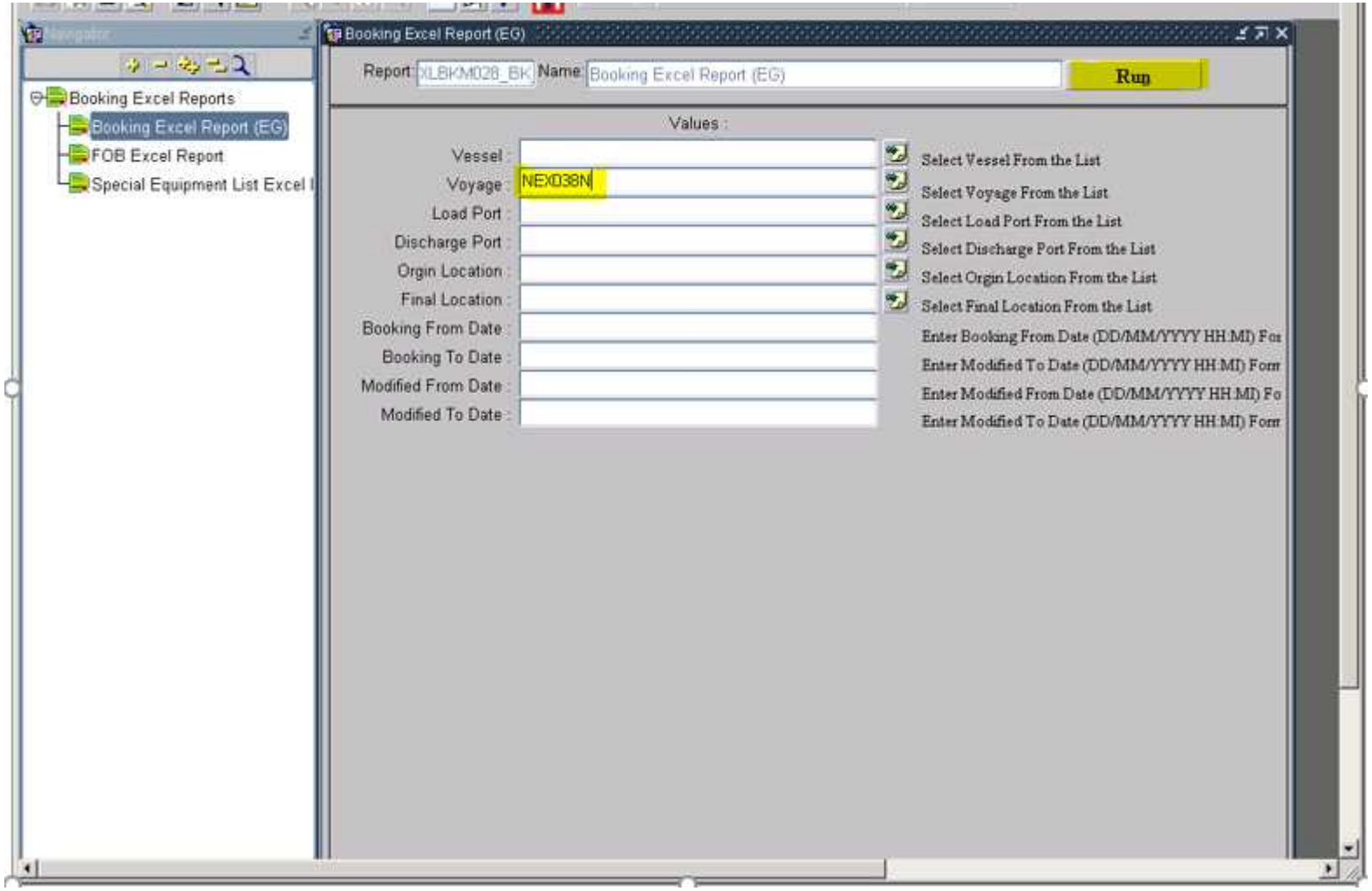

ROLLOVER AFSYS ORIAN

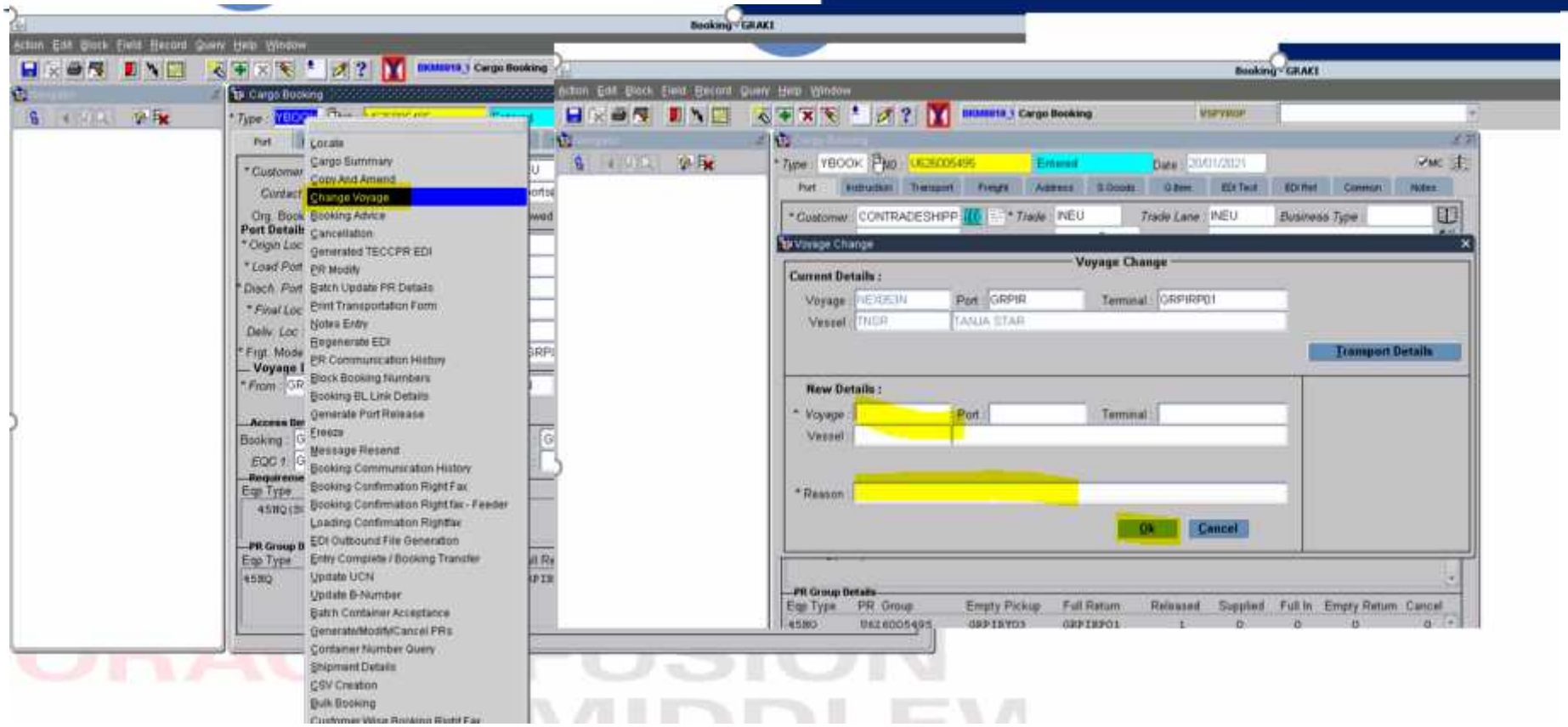

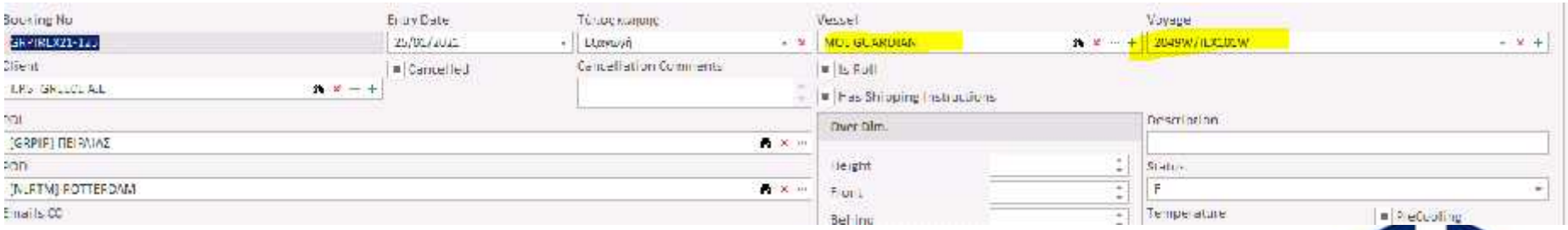

Cancellation AFSYS-ORIAN

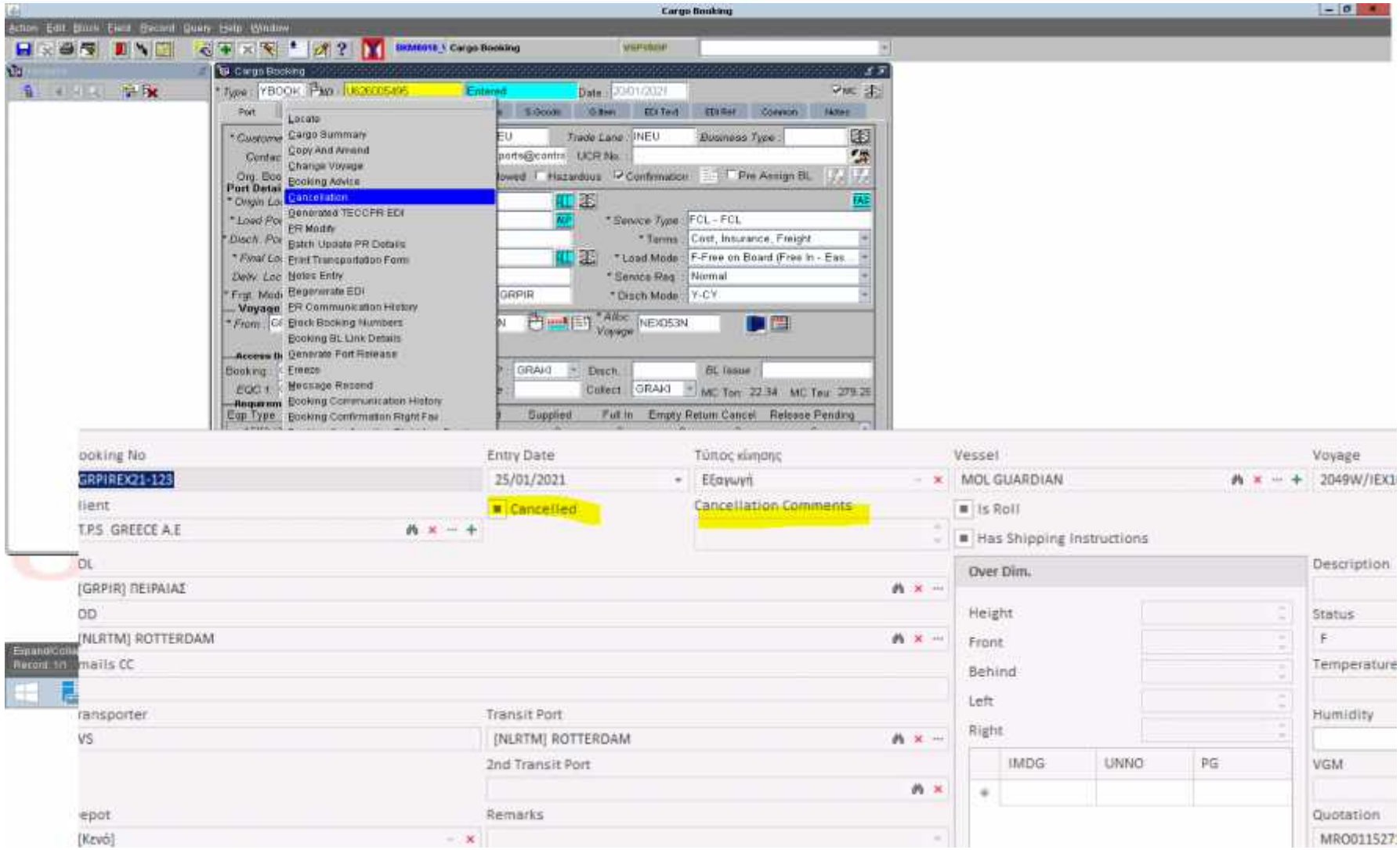

Change of Vessel ETA systemically

ORIAN

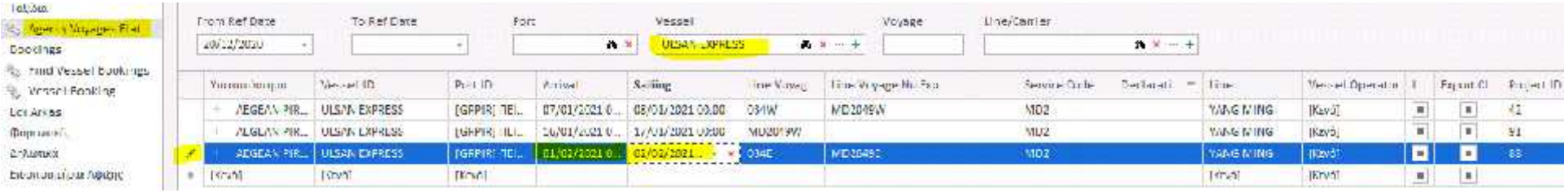

AFSYS
Masters/Local/Voyage Master

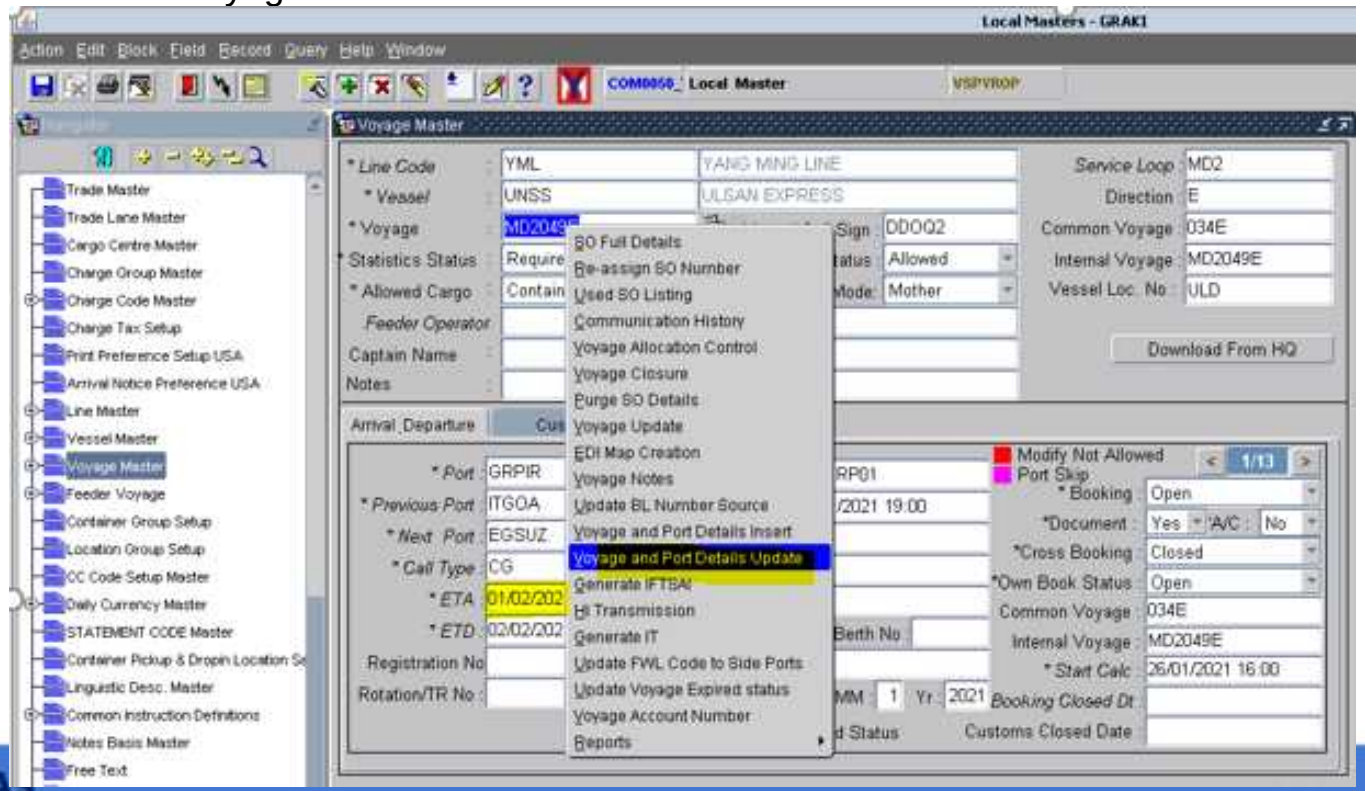

SPECIAL CARGO LIST

Booking Reference	POD	Container No.	type/size	gross weight	IMO class	sub-class	UN No.	FO	FF	UP	LS	APPROVAL NO
[illegible]	HONG KONG	[illegible]	[illegible]	[illegible]	[illegible]		[illegible]					[illegible]
[illegible]	SINGAPORE,SURABAYA	[illegible]	40HQ	[illegible]	[illegible]		3077					[illegible]
[illegible]	SINGAPORE,JAKARTA		20DC	[illegible]	[illegible]		[illegible]					[illegible]

Booking Reference	POD	Container No.	type/size	gross weight	Cat Temp.	Ventilation opening	remarks

Booking Reference	POD	Container No.	type/size	gross weight	REMARKS
[illegible]	QINGTAO	[illegible]	[illegible]	[illegible]	Accepted, subject to it is non-DG/non-marine pollutant & on deck 1st tier in the midst of vessel space available. Please remark stowed request 'Flexitank on deck 1st tier in the midst of vessel' and advise container no. in the final CBF. Please note it might be arranged temporarily in case short of lease cargo at loading port, all the restow cost involved in the following port should be shipper's A/C. Please provide container no. before the two working
[illegible]	QINGTAO	[illegible]	[illegible]	[illegible]	
[illegible]	QINGTAO	[illegible]	[illegible]	[illegible]	
[illegible]	QINGTAO	[illegible]	[illegible]	[illegible]	
[illegible]	QINGTAO	[illegible]	[illegible]	[illegible]	
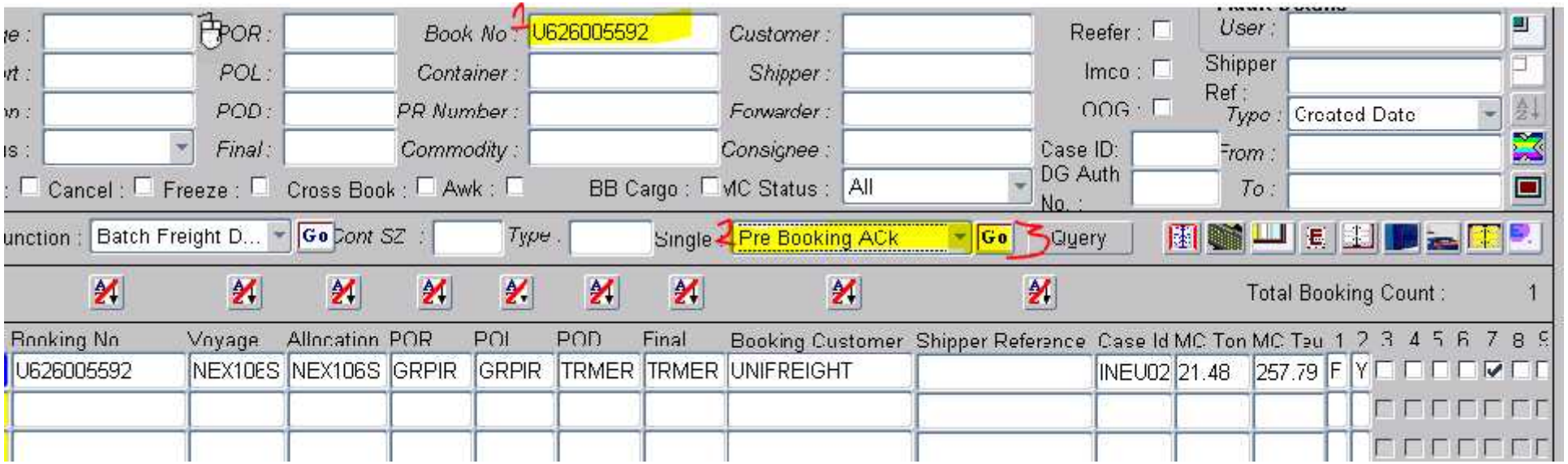
PRE-BOOKING – BOOKING ACKNOLEDGEMENT